

## Summary

The City of Safety Harbor City Code allows café tables on sidewalks within the city's right-of-way within the Community Redevelopment District and adjacent to non-residential uses. A café table right of way use permit is required prior to the installation of café tables, chairs, umbrellas, or other items associated with outdoor seating. An annual permit is required with proof of insurance. Permit applications are submitted to the Planning Division, located at City Hall.

## Café Tables in the Right-of-Way

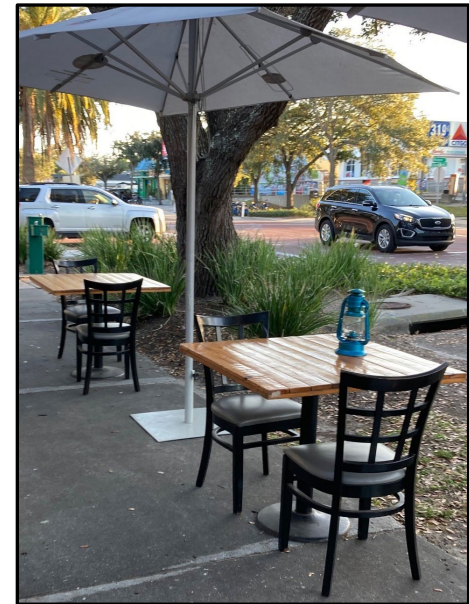

For more information, contact:

City of Safety Harbor  
Planning Division  
City Hall  
750 Main Street  
(727)724-1555  
[planningdepartment@cityofsafetyharbor.com](mailto:planningdepartment@cityofsafetyharbor.com)



# Café Table FAQs

**Is a permit required to place café tables on downtown sidewalks within the city's right-of-way?**

Yes. A permit is not required for café tables outside of the right-of-way.

**How can businesses apply for a café table right-of-way use permit?**

A link to the application is below:

<http://cityofsafetyharbor.com/DocumentCenter/View/15802/Cafe-Table-in-the-Right-of-Way-Permit-Application>

The application can be submitted to the City of Safety Harbor Planning Division at 750 Main Street, Safety Harbor, Florida 34695.

**What is the cost to apply for a café table right-of-way use permit?**

The application fee is \$25.00.

**Where are café tables allowed?**

After the permit is approved, businesses may place café tables and associated equipment (chairs and umbrellas) on sidewalks located within the Community Redevelopment District (CRD) boundary shown below.

**Downtown Safety Harbor CRD**



**What is the maximum café table size?**

The maximum café table size is 3 feet in diameter for circular tables and 9 feet for square or rectangular tables.

**What is the insurance requirement for café tables?**

A general liability insurance policy of a minimum of \$100,000 per individual and \$200,000 per occurrence that names the city as an additional insured is required.

**What is the minimum accessible path on a sidewalk?**

The minimum accessible path is thirty-six inches (3 feet) wide.

**What are the maintenance requirements for café tables?**

Garbage is required to be cleared throughout service hours. Business owners are responsible for tables indoors if they are notified by the city that there is an emergency.